

F. POPY

POLKA DU MOLINET

Moderato

Polka ♩ = 110

mf *p* *f* *ff* *p* *ff*

7 15 23 31 41 50 59 61

To Coda

D.S. al Coda CODA

68 2. TROTINETTE Polka

97 TRIO

136 D.S. al Coda

138 CODA

145 3 SAVOUREUSE Polka

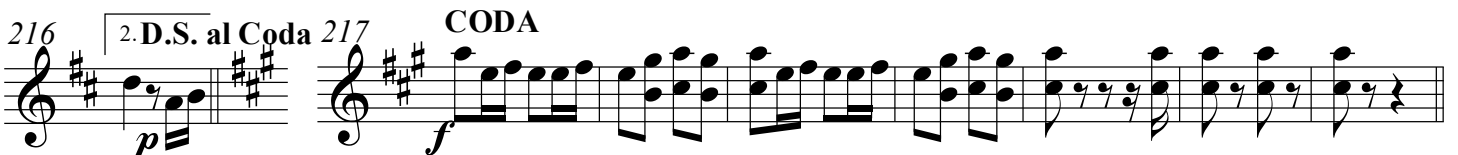
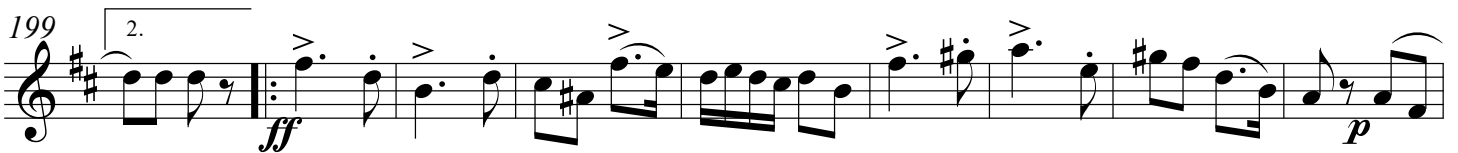
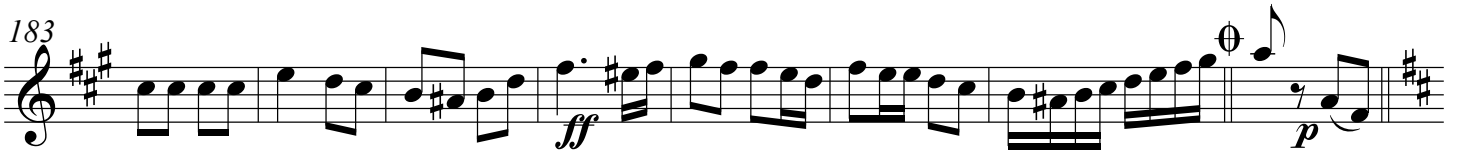

POLKA DU MOLINET

Moderato

Polka ♩ = 110

mf

p

10

21

To Coda

31

p

42

52

D.S. al Coda

61 CODA

mf

2. TROTINETTE Polka

68

4

80

85

93

TRIO

102

LES SOIRÉES DANSANTES-bandurria 2^a

2

113 **7** 1. 2.

127

137 **D.S. al Coda** **CODA** 3

145 **3 SAVOUREUSE Polka** §

157

166 1. 2.

177

188 **TRIO** ⊕

198 1. 2.

209 1. 2. **D.S. al Coda**

217 **CODA**

LES SOIRÉES DANSANTES

130J

LAÚD

F. POPY

POLKA DU MOLINET Moderato

Polka ♩ = 110

2. TROTINETTE Polka

104

113

120

129

138

145

154

164

174

182

193

204

212

LES SOIRÉES DANSANTES

130J

F. POPY

arr: Manuel Pérez-Gil

POLKA DU MOLINET

Moderato

Polka ♩ = 110

68 2. TROTINETTE Polka

TRIO

D.S. al Coda

CODA

3 SAVOUREUSE Polka

145

155

164

173

182

TRIO

191

200

D.S. al Coda

212

POLKA DU MOLINET

Moderato

S Polka $\text{♩} = 110$

F. POPY

8 *mf* *p*

11

22 *p*

To Coda

31

43

55

1. 2. D.S. al Coda

61 CODA

mf

68 2. TROTINETTE Polka

S

8

77

85

95

2. TRIO

LES SOIRÉES DANSANTES

8

116

1. 2.

126

137 D.C. al Coda 138 CODA

145 3 SAVOUREUSE Polka

157

168

1. 2.

179

190 TRIO

1. 2.

200

213 D.S. al Coda 217 CODA

1. 2.
